Vol. I

NORTH CAROLINA DENTAL SOCIETY

FORTY-EIGHTH ANNUAL MEETING

WRIGHTSVILLE BEACH, JUNE 12, 13, 14, 1922

OCEANIC HOTEL HEADQUARTERS

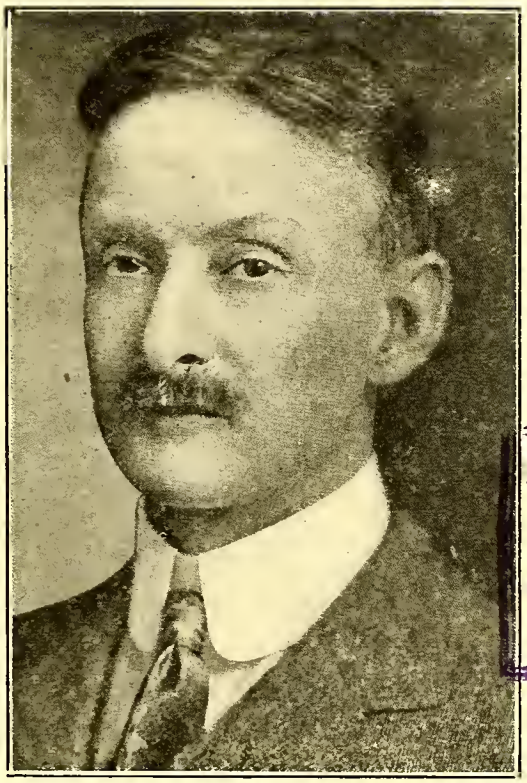

PUBLIC LIBRARY
No. 192725
COLUMBUS, OHIO.

DR. THOMAS B. HARTZELL
President of the National Dental Association.

OFFICERS

Dr. W. M. Robey, Charlotte; President.
Dr. S. Robt. Horton, Raleigh; President-Elect.
Dr. John J. Battle, Rocky Mount; Vice-President.
Dr. H. O. Lineberger, Raleigh; Secretary.
Dr. R. M. Morrow, Burlington; Treasurer.
Dr. Browning Lewis Crump, Laurinsburg; Essayist.
Dr. J. H. Wheeler, Greensboro; Chairman Executive Committee.
Dr. H. L. Keith, Wilmington; Chairman Program Committee.

"HARTZELL DAY"

Monday, June 12th, has been designated as "Hartzell Day" and in addition to our regular opening day routine, we are to hear Dr. Thomas B. Hartzell, President of the National Dental Association, on several subjects of vital importance to both the National and State Societies, just at this time. Our honored guest has stated that he will touch on the following subjects: "The National Dental Association and Its Activities," "How the National Dental Association Can and Does Benefit the Dental Profession as a Whole," and "Infections and How to Fight Them."

Those who have heard Dr. Hartzell will not miss the meeting next June for any reason. Those who have never had the privilege cannot afford to lose this opportunity to hear the leader in the Dental Profession.

Dr. T. W. Maves will begin his series of lectures Monday evening on "Preparation of Vital Teeth for Bridge Abutments: Proper Solder Joints, Embrasures, Contact Points, Porcelain Implantations, Burning Out, Casting, and Fitting on Ivory Teeth," and will follow his lecture course by a series of group clinics.

For fear there are some who are not sure who Dr. Maves is, I want to state that this is the same Dr. Maves that so many of us have traveled to Atlanta to the Mid-Winter Clinic to hear. He has impressed those who have seen and heard him so much, that we have gone to great expense in order that our membership might have the opportunity of taking his course.

CHICAGO, ILL., April 27, 1922.

Dr. H. O. Lineberger,
Raleigh, N. C.

Dear Dr. Lineberger:—

If for any reason Dr. Hartzell finds it impossible to keep his appointment, I will substitute. However, I attended a dinner in Minneapolis given to Dr. Hartzell and he assured me that he expected to attend your state society meeting.

I am gratified to have your report of the success of your work for the past year. Dr. Hartzell will give you something worth while—something that will help to make your membership feel that they cannot afford to miss his address.

Trusting you are planning to have a large delegation from your state at the Los Angeles Meeting, and with best wishes, I am,

Fraternally yours,

OTTO U. KING,

Secretary of the National Dental Association.

In addition to Dr. Hartzell and Dr. Maves, we have secured several of our own members who will read papers on subjects which are foremost in our profession to-day.

Dr. Keith reports that the clinics this year are far above the average, and in addition to Dr. Maves' clinics he has secured from out of the state Dr.

Ewell Neil, Nashville, Tenn., who will give a clinic in "Lower Denture Construction with Especial Reference to Retention."

As usual, many of our own membership will give interesting and instructive clinics.

THE HOUSE OF DELEGATES

The Delegates from the five District Dental Societies will assemble Monday afternoon to carry on the business of the Society and to air many subjects of prominent importance, namely; Increase in State Society dues, Liability Insurance, Legalizing the Oral Hygienist, Establishment of a Quarterly Bulletin, Definitely defining Dental Advertising and disposing of several cases which have been brought to our attention, and other business.

First District

Officers—Dr. W. F. Bell, President; Dr. E. L. Edwards, Vice-President; Dr. C. D. Baird, Secretary-Treasurer.

Delegates—Dr. B. F. Hall, Dr. W. P. McGuire, Dr. N. M. Medford, Dr. C. C. McCall, Dr. R. E. Ware

Second District

Officers—Dr. John A. McClung, President; Dr. E. G. Click, Vice-President; Dr. C. C. Kieger, Secretary-Treasurer.

Delegates—Dr. Phin E. Horton, Dr. J. V. Davis, Dr. W. C. Taylor, Dr. J. E. Banner, Dr. C. E. Choate.

Third District

Officers—Dr. J. H. Hurdle, President; Dr. Chas. J. Miller, Secretary-Treasurer.

Delegates—Dr. E. A. Branch, Dr. John Swain, Dr. J. H. Eherby, Dr. E. E. Richardson, Dr. C. L. Lipscomb.

Fourth District

Officers—Dr. F. W. McCracken, President; Dr. W. N. Walters, Vice-President; Dr. A. S. Cromartie, Secretary-Treasurer.

Delegates—Dr. D. L. Pridgen, Dr. F. A. Macon, Dr. E. L. Smith, Dr. L. J. Pegram, Dr. Wilbert Jackson.

Fifth District

Officers—Dr. R. Weatherbee, President; Dr. Z. V. Parker, Vice-President; Dr. A. C. Bone, Secretary-Treasurer.

Delegates—Dr. J. N. Johnson, Dr. G. K. Patterson, Dr. L. R. Gorham, Dr. M. T. McMillian, Dr. J. G. Poole.

THE LUNCHEON

"All work and no play makes Jack a dull boy." So this year the program committee has decied to make our mid-day luncheon a real Society Occasion. Around the table will be Ladies, Members, Dealers, Visitors and all. Anyone who has anything to say, can say it there, no restrictions. If you have an ax to grind or an old sore to heal, get it in shape, but make it snappy.

DEC 14 1960 HEALTH CENTER

NATIONAL DENTAL ASSOCIATION

The National Dental Association meets at Los Angeles, Cal., July 17-21, 1922. Information relative to Special Railroad and Hotel rates can be furnished by the Secretary of the N. C. D. S.

EXHIBITORS

A complete list of exhibitors is not available, however to date we have had more space reserved than ever before, which assures us of the largest manufacturers display the North Carolina Society has ever had.

OCEANIC HOTEL RATES

Rooms without bath, $4.50 per day. Rooms with bath, $5.50 per day. All rates to include meals.

The new Hotel expects to open June 10th. Rates will be furnished later.

COTTAGES

Rooms without bath, $2.50, $3.00 and $3.50 per day. Rooms with bath, $3.00 per day. All rates to include meals.

Make your reservation early, either directly, or communicate with Dr. B. R. Morrison, Wilmington, N. C.

Special Summer Rates on all Railroads.

(Tear off and have new member fill in)

_____, 192___

I hereby make application for membership in

The_____District Dental Society

and

The North Carolina Dental Society

I certify that I have complied with the laws governing the practice of Dentistry in the State of North Carolina, and, if elected, promise a faithful and rigid compliance with the Constitution, By-Laws and Code of Ethics of the Society.

Recommended by _____

_____ Address_____

_____